

347

1ST Eb ALTO SAX

KENDOR PRESENTS

Dangerous Precedent

composed & arranged
by Frank Mantooth

HARD ROCK (♩=96)

7 PLAY 2ND X ONLY (9)

3 7 # (1.)

8 25 7 # (1.)

34

mf

f

3

49

ff

57 4 TIMES 7 3 (1,2,3.) (4.) fff

56 PLAY 2ND X ONLY

f

(1.) 2

(2.)

f #

1st Eb ALTO SAX - PG. 2

DANGEROUS PRECEDENT

81

ANY NOTE: CHROMATIC

3

3

90

3

RANDOM:

ON CUE

ON CUE

ON CUE

117 3 TIMES

8

125

6

(1.) 2

(2.)

135

MI

151

7

159

3

fff

347

KENDOR PRESENTS

Dangerous Precedent

2ND Eb ALTO SAX

composed & arranged
by Frank Mantoo

HARD ROCK (d=96)

2ND Eb ALTO SAX - PG. 2

81

ANY NOTE: CHROMATIC

DANGEROUS PRECEDENT

RANDOM:

ON LUE:

ON LUE: #

117 3 TIMES 8 125 6 (1.) 2

(2.) 135

mf

#

151 8

159 #

347

KENDOR PRESENTS

Dangerous Precedent

1ST B♭ TENOR SAX
(SOPRANO-OPT.)

composed & arranged
by Frank Mantooth

HARD ROCK (♩=96)

8 9 15

25

(1.)

(2.) 34

2 3 #

49

57 4 TIMES 7 (1,2,3.) (4.)

66 9 (1.) 2

(2.) 4 81 TO SOPRANO-OPT. 9

90 14 A DANCE A A

1ST B♭ TENOR SAX - PG. 2

ON CUE

ON CUE

DANGEROUS PRECEDENT

6

117 SOLO PLAY 3X'S
1ST X: SOLO UNACCOMPANIED

141

ALMIRA PRESENTS

Dangerous Precedent

2ND B \flat TENOR SAX

composed & arranged
by Frank Mantooth

HARD ROCK (d=96)

PLAY 2ND X ONLY

3226

COPYRIGHT © 1992 BY ALMIRA MUSIC CO., INC. - USED BY PERMISSION
 ALL RIGHTS RESERVED - INTERNATIONAL COPYRIGHT SECURED - MADE IN U.S.A.
 UNAUTHORIZED DUPLICATION, ADAPTATION OR ARRANGEMENT IS PROHIBITED BY LAW.
 SOLE SELLING AGENT: KENDOR MUSIC, INC., DELEVAN, NY 14042 U.S.A.

2ND B♭ TENOR SAX - PG. 2

DANGEROUS PRECEDENT

3 90

RANDOM:

ON CUE: ON CUE:

ON CUE: **ff** 3 OPT. BUA

117 3 TIMES 8 115 6 (1.) 2

(2.) 135 **mf**

151 8

159 **ff**

347

KENDOR PRESENTS

Dangerous Precedent

E♭ BARITONE SAX

composed & arranged
by Frank Mantooth

HARD ROCK (♩=96)

7

PLAY 2ND X ONLY

9

8

35

7

(1.)

(2.)

34

mp

mf

4

49

5

57 4 TIMES

7

(1,2,3.)

(4.)

66

9

(1.)

2

(2.)

2

81

3

ANY NOTE:
CHROMATIC

mf

E♭ BARITONE SAX - PG. 2

DANGEROUS PRECEDENT

3 90

f

RANDOM:

mf ON CUE: *f* ON CUE:

117 3 TIMES 8 125 *f* 6 (1.) 2

(2.) 135 *mp*

mf *f*

151 7

159 *f*

f

347

KENDOR PRESENTS

Dangerous Precedent

1ST TROMBONE

composed & arranged
by Frank Mantooth

HARD ROCK (♩=96)

7 PLAY AND X ONLY

9

6

3

OPT. BVA

49

57 4 TIMES

7 (3,2,3) (4.)

9 (1.) 2 (2.) 2

81 3

3226

COPYRIGHT © 1992 BY ALMITRA MUSIC CO., INC. - USED BY PERMISSION
 ALL RIGHTS RESERVED - INTERNATIONAL COPYRIGHT SECURED - MADE IN U.S.A.
 UNAUTHORIZED DUPLICATION, ADAPTATION OR ARRANGEMENT IS PROHIBITED BY LAW.
 SOLE SELLING AGENT: KENDOR MUSIC, INC., DELEVAN, NY 14042 U.S.A.

1ST TROMBONE - Pt. 2

ANY NOTE: CHROMATIC

- Staff 2:** Continues the melodic line with various dynamics and articulations.
- Staff 3:** Features a section labeled "RANDOM:" with a series of notes and rests.
- Staff 4:** Includes the instruction "ON CUE:" followed by a series of notes.

341

KENDOR PRESENTS

Dangerous Precedent

composed & arranged by Frank Mantooth

2ND TROMBONE

HARD ROCK (♩=96)

PLAY 2ND X ONLY

- Staff 2:** Continues the melodic and harmonic development.
- Staff 5:** Continues the melodic line.
- Staff 7:** Continues the melodic and harmonic development.

3226

COPYRIGHT © 1992 BY ALMITRA MUSIC CO., INC. - USED BY PERMISSION
 ALL RIGHTS RESERVED - INTERNATIONAL COPYRIGHT SECURED - MADE IN U.S.A.
 UNAUTHORIZED DUPLICATION, ADAPTATION OR ARRANGEMENT IS PROHIBITED BY LAW.
 SOLE SELLING AGENT: KENDOR MUSIC, INC., DELEVAN, NY 14042 U.S.A.

2ND TROMBONE - PG. 2

ANY NOTE: CHROMATIC

DANGEROUS PRECED

mf

3

90

f

3

RANDOM:

OW EVE:

OW EVE:

OW EVE:

117 3 TIMES 8

125

f

(1.)

(2.)

135

f

mf

151 6

149

fff

347

KENDOR PRESENTS

Dangerous Precedent

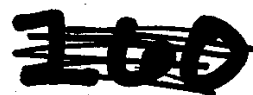

3RD TROMBONE

composed & arranged by Frank Mantooth

HARD ROCK (♩=96)

PLAY 2ND X ONLY

3RD TROMBONE - PG. 2
ANY NOTE: CHROMATIC

dangerous precedent

mf

3

90

3

f

RANDOM:

ON CUE:

ON CUE:

ON CUE:

ON CUE:

3

125

3 TIMES

8

135

131

6

129

fff

347

KENDOR PRESENTS

Dangerous Precedent

4TH TROMBONE

composed & arranged
by Frank Mantooth

HARD BLOW (♩ = 96)

PLAY 2ND & ONLY

4TH TROMBONE - PG. 2

ANY NOTE: CHROMATIC

DANGEROUS PRECEDENT

90

RANDOM:

ON CUE:

ON CUE:

ON CUE:

117 3 TIMES

125

135

149

151

3226

Dangerous Precedent

composed & arranged
by Frank Mantooth

1ST B \flat TRUMPET

347

HARD ROCK (2=96)

PLAY IN D LOW \sharp

Additional annotations include "PLAY IN D LOW \sharp ", "ANY NOTE: CHROMATIC" with arrows pointing to notes in measure 81, and various fingering numbers (e.g., 7, 8, 6, 3, 2, 1, 2, 3, 4) and first/second ending markings (1., 2., 3., 4.).

1ST B♭ TRUMPET - PG. 2

DANGEROUS PRECEDENT

3

RANDOM:

ON CUE:

ON CUE:

3#

117 3 TIMES 8#

125 PLAY 2ND & ONLY

(1.) 2

(2.) 135 6

151 7#

159

3

55

347

KENDOR PRESENTS

Dangerous Precedent

composed & arranged
by Frank Mantooth

2ND B^b TRUMPET

HARD ROCK (d=96)

PLAY 2ND X ONLY 9

7

8 25 PLAY 2ND X ONLY *fp*

34 6 *f* 49 *f*

57 4 TIMES 7 (1,2,3.) (4.)

66 9 (1.) 2

(2.) 2

81 3 ANY NOTE CHROMATIC *mf*

3 90 *f*

OPT. BY A

2ND B^b TRUMPET - PG. 2

DANGEROUS PRECEDENT

347

KENDQR PRESENTS

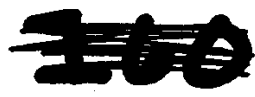

Dangerous Precedent

composed & arranged
by Frank Mantooth

3RD TRUMPET

1ST RD ROLL (d=96)

81

3 AWK NOTE: CHROMATIC

90

RANDOM:

ON CUE:

ON CUE:

ON CUE:

3

117

3 TIMES

8

125

PLAY 2ND X ONLY

(1.) 2

(2.)

135

151

4

159

2

347

KENDOR PRESENTS

Dangerous Precedent

composed & arranged
by Frank Mantooth

4th TRUMPET

3RD ROCK (♩=96)

PLAY 2ND X ONLY (9)

7

8

(25) PLAY 2ND X ONLY

(34)

(49)

(57) 4 TIMES 7 (1,2,3.) (4.)

(66) PLAY 2ND X ONLY

(61) 3

4TH B♭ TRUMPET - PG. 2

ANY NOTE: CHROMATIC

DANGEROUS PRECEDENT

mf

3

90

RANDOM:

ON CUE:

ON CUE:

3

117 3 TIMES 8

115 PLAY 2ND X ONLY

(1.) 2 (2.)

116

mf

117

119

Dangerous Precedent

GUITAR

composed & arranged
by Frank Mantoo

HARD ROCK (d=96)

Chord diagrams and names are provided for several measures, including *E7(#11)*, *C9sus*, *Eb9sus*, *D7(#9)*, *Db9sus*, *F7(#11) Gb*, *Em11*, *CMA9(#11)*, *B9sus*, *A9sus*, *C7(add4)*, *BMA7(#11)*, *A9sus*, *FMA7/G*, and *F7sus*. A section starting at measure 81 is labeled "ANY CHORD: CHROMATIC" and includes a rhythmic pattern of eighth notes.

3 (90)

RANDOM:

ON CUE:

ON CUE:

ON CUE:

ON CUE:

(117) 3 TIMES 8 (125) 6 (1.) 2

(2.)

D_9^{sus} C_9^{sus} E_9^{sus} C/bb

E_9^{sus} $D_9^{sus}(\#9)$ $F_9^{sus}(add 3)$ E_9^{sus} E_{m7}^9 G_9^{sus} F_9^{sus} D/bb

D_9^{sus} $B_9^{sus}(\#11)$

(151)

(159)

$E_9^{sus}(\#11)$

347

KENDOR PRESENTS

Dangerous Precedent

PIANO

composed & arranged
by Frank Mantooth

WARD ROCK (♩=96)

3226

COPYRIGHT © 1992 BY ALMITRA MUSIC CO., INC. - USED BY PERMISSION
ALL RIGHTS RESERVED - INTERNATIONAL COPYRIGHT SECURED - MADE IN U.S.A.
UNAUTHORIZED DUPLICATION, ADAPTATION OR ARRANGEMENT IS PROHIBITED BY LAW.
SOLE SELLING AGENT: KENDOR MUSIC, INC., DELEVAN, NY 14042 U.S.A.

34

9

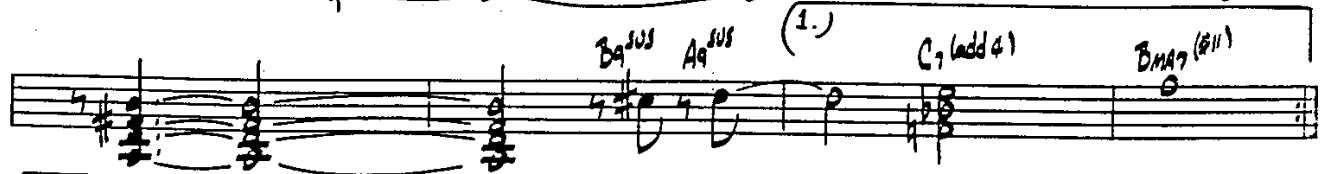
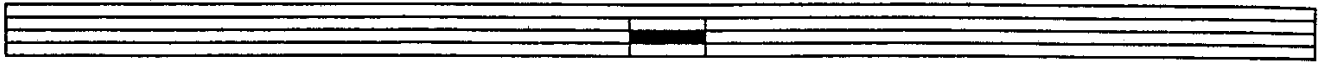

4

3

90

B♭13 (#11)

3

ON CUE:

ON CUE:

3

3 TIMES
PLAY 3RD X ONLY

117

mf

3

136

151

169

347

KENDOR PRESENTS

Dangerous Precedent

BASS

composed & arranged
by Frank Mantooth

HARD ROCK (♩=96)

57 PLAY 4 TIMES

3

3 TIMES
PLAY 3RD X ONLY

117

mf

3

125

f

135

mf

151

159

347

KENDOR PRESENTS

Dangerous Precedent

DRUMS

composed & arranged
by Frank Mantooth

HARD ROCK (♩=90)
1/2 x ROCK FEEL

57 PLAY 4 TIMES
TIME

57 *f*

58 *mf* (3,3,3.)

59 *f* (4.)

60 *f*

61 *mf*

62 *f*

63 *f* (1.)

64 *f* (2.)

65 *f* SOLO

66 *f*

67 *f*

68 *f*

69 *f*

70 *f*

71 *f*

72 *f* SOLO

ON CUE:

SOLO

DRUMS - PG. 3

ON CUE:

DANGEROUS PRECEDENT

ON CUE:

END SOLO

117 PLAY 3 TIMES TACET 1ST X

mf

125

(1.)

(2.)

135

sub mf

mf

f

ff

FILL

151

TIME

f

159

TIME

ff

ff

KENDOR PRESENTS

Dangerous Precedent

difficulty level:
ADVANCED
duration ca. 5:00
FULL SCORE

HARD ROCK (4=96)

composed & arranged
by Frank Mantooth

SXS 1st Alto
2nd Alto
1st Tenor
2nd Tenor
Baritone

TPTS 1st
2nd
3rd
4th

TBNS 1st
2nd
3rd
4th

Guitar
Piano
Bass
Drums

SOPELLO - opt.

COLE BASS

COLE BASS

2ND J ONLY

PLAY 2ND & ONLY

OPT. DR

1 2 3 4 5 6 7 8

9

10 11 12 13 14 15 16

DANGEROUS PRECEDENT - 2

SXS
1st Alto
2nd Alto
1st Tenor
2nd Tenor
Baritone

TPTS
1st
2nd
3rd
4th

TBNS
1st
2nd
3rd
4th

Guitar
Piano
Bass
Drums

17 18 19 20 21 22 23 24

SXS
1st Alto
2nd Alto
1st Tenor
2nd Tenor
Baritone

TPTS
1st
2nd
3rd
4th

TBNS
1st
2nd
3rd
4th

Guitar
Piano
Bass
Drums

25 26 27 28 29 30 31 32

DANGEROUS PRECEDENT - 3

3/4

1st Alto
2nd Alto
SXS 1st Tenor
2nd Tenor
Baritone

1st
2nd
3rd
4th

TPTS

1st
2nd
3rd
4th

TBNS

Guitar

Piano

Bass

Drums

34 35 36 37 38 39 40

1st Alto
2nd Alto
SXS 1st Tenor
2nd Tenor
Baritone

1st
2nd
3rd
4th

TPTS

1st
2nd
3rd
4th

TBNS

Guitar

Piano

Bass

Drums

41 42 43 44 45 46 47 48

3225

3226 DANGEROUS PRECEDENT - 4

49

SXS

1st Alto

2nd Alto

1st Tenor

2nd Tenor

Baritone

TPTS

1st

2nd

3rd

4th

3.1 COL 357 TPT. BVA BASSO

4.1 COL 342 TPT. BVA BASSO

TBNS

1st

2nd

3rd

4th

3.1 COL 357 TPT. BVA BASSO

4.1

Guitar

Piano

Bass

Drums

TIME

49 50 51 52 53 54 55 56

57 4 TIMES

(4,2,3.) (4.)

SXS

1st Alto

2nd Alto

1st Tenor

2nd Tenor

Baritone

TPTS

1st

2nd

3rd

4th

TBNS

1st

2nd

3rd

4th

Guitar

Piano

Bass

Drums

SOLO E7 (G#) D6sus

EDL BASS

MP:

TIME

57 58 59 60 61 62 63 64 65

DANGEROUS PRECEDENT - 5

66 2ND X ONLY

1st Alto

2nd Alto

SXS 1st Tenor

2nd Tenor

Baritone

TPTS 1st

2nd

3rd

4th

1st

2nd

3rd

4th

TBNS

Guitar

Piano

Bass

Drums

(1.) (2.)

1st Alto

2nd Alto

SXS 1st Tenor

2nd Tenor

Baritone

TPTS 1st

2nd

3rd

4th

1st

2nd

3rd

4th

TBNS

Guitar

Piano

Bass

Drums

DANGEROUS PRECEDENT - 6

81

ANY NOTE: CHROMATIC

1st Alto

2nd Alto

SXS 1st Tenor

2nd Tenor

Baritone

1st

TPTS 2nd

3rd

4th

1st

TBNS 2nd

3rd

4th

Guitar

Piano

Bass

Drums

SOLO

81 82 83 84 85 86 87 88 89

90

ANY NOTE: CHROMATIC

1st Alto

2nd Alto

SXS 1st Tenor

2nd Tenor

Baritone

1st

TPTS 2nd

3rd

4th

1st

TBNS 2nd

3rd

4th

Guitar

Piano

Bass

Drums

3228

90 91 92 93 94 95 96

DANGEROUS PRECEDENT - 7

SXS

TPTS

TBNS

SXS

TPTS

TBNS

DANGEROUS PRECEDENT - 8

DN CUE:

SXS

1st Alto

2nd Alto

1st Tenor

2nd Tenor

Baritone

TPTS

1st

2nd

3rd

4th

TBNS

1st

2nd

3rd

4th

Guitar

Piano

Bass

Drums

111 112 113 114 # 115 116 END SOLO

117 3 TIMES

SXS

1st Alto

2nd Alto

1st Tenor

2nd Tenor

Baritone

1st Solo UNACCOMPANIED

TPTS

1st

2nd

3rd

4th

TBNS

1st

2nd

3rd

4th

Guitar

Piano

SOLO BASS

PLAS MB X ONLY

Bass

Drums

1st Solo

3225 117 118 119 120 121 122 123 124

DANGEROUS PRECEDENT - 9

133

(1.)

SXS

TPTS

TBNS

1st Alto

2nd Alto

1st Tenor

2nd Tenor

Baritone

1st

2nd

3rd

4th

1st

2nd

3rd

4th

Guitar

Piano

Bass

Drums

125 126 127 128 129 130 131 132

(2.)

133

SXS

TPTS

TBNS

1st Alto

2nd Alto

1st Tenor

2nd Tenor

Baritone

1st

2nd

3rd

4th

1st

2nd

3rd

4th

Guitar

Piano

Bass

Drums

3226 133 134 135 136 137 138 139 140

DANGEROUS PRECEDENT - 10

SXS

TPTS

TBNS

151

SXS

TPTS

TBNS

DANGEROUS PRECEDENT - 11

1st Alto
2nd Alto
SXS 1st Tenor
2nd Tenor
Baritone

1st
2nd
3rd
4th

TPTS

1st
2nd
3rd
4th

TBNS

Guitar
Piano
Bass
Drums

155 156 157 158 # 159 160 161

COL. 3ST ALTO
COL. 3ST TPT. 3RD BRASS
4.1 COL. 3ST TPT. 3RD BRASS
4.1 COL. 3ST TPT. 3RD BRASS

TIME

1st Alto
2nd Alto
SXS 1st Tenor
2nd Tenor
Baritone

1st
2nd
3rd
4th

TPTS

1st
2nd
3rd
4th

TBNS

Guitar
Piano
Bass
Drums

162 163 164 165 166 167 168

COL. 3ST ALTO
COL. 3ST TPT. 3RD BRASS
COL. 3ST TPT. 3RD BRASS
COL. 3ST TPT. 3RD BRASS

3276